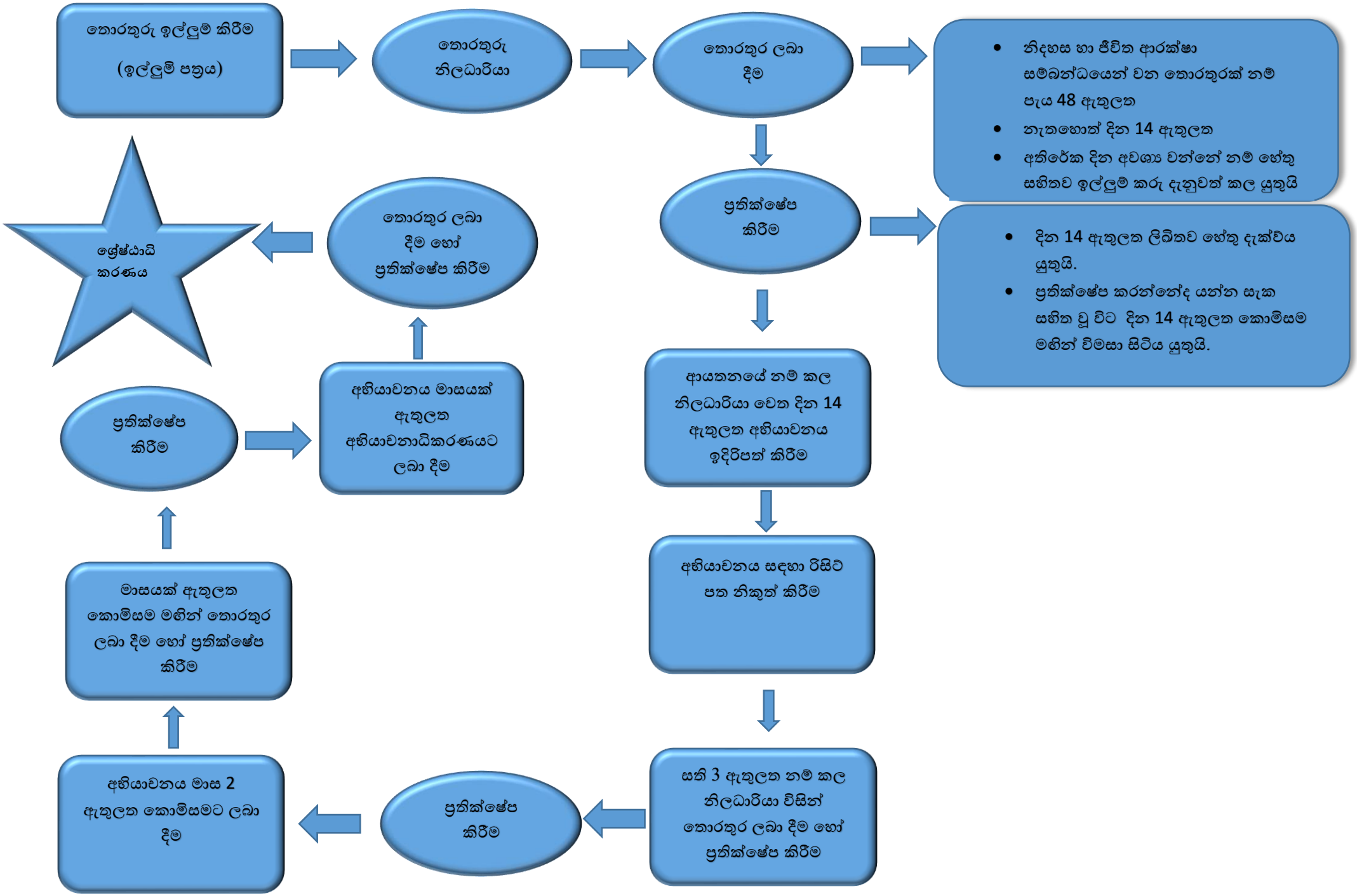# තොරතුරු ලබා ගැනීමේ ක්‍රියාපටිපාටිය